

Legend:

- Road links
- Ecological receptor
- Site of Special Scientific Interest (SSSI)¹

NOTE: Transects T1, T5, T6, T8, T14, T15, T17 and T18 only assessed under Scenario 1

¹ Natural England, 2019.

Project: Norfolk Boreas	Report: Environmental Statement
-----------------------------------	---

Title:
**Transects in designated ecological sites
(Map 1 of 15)**

Figure: 26.5		Drawing No: PB5640-006-026-005			
Revision:	Date:	Drawn:	Checked:	Size:	Scale:
03	26/02/2019	JT	CD	A3	1:10,000
02	25/02/2019	JT	CD	A3	1:10,000

Co-ordinate system: British National Grid EPSG: 27700

VATTENFALL

Royal HaskoningDHV
Enhancing Society Together

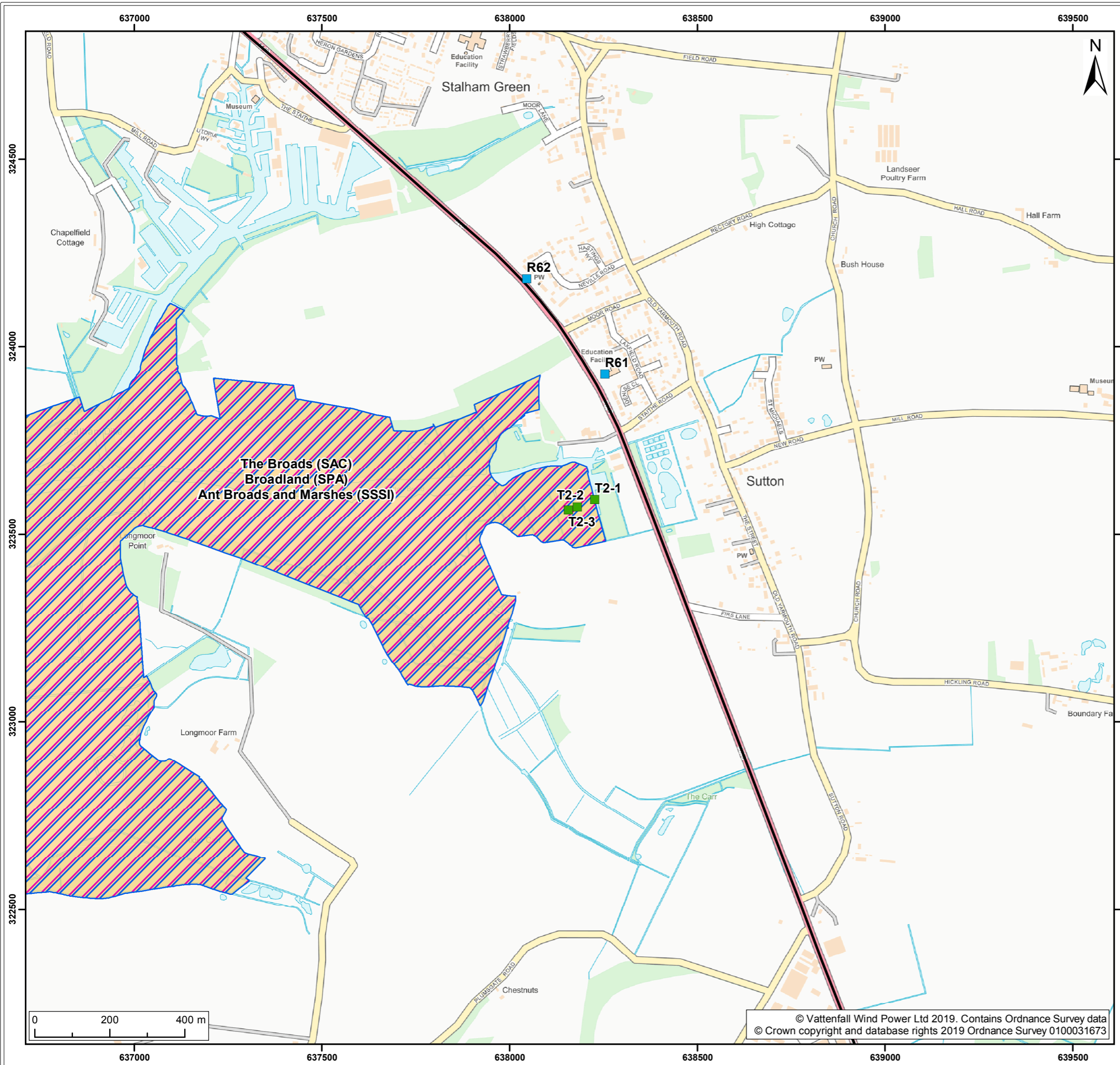

- Legend:**
- Road links
 - Ecological receptor
 - Human receptor
 - Special Area of Conservation (SAC)¹
 - Special Protection Area (SPA)¹
 - Site of Special Scientific Interest (SSSI)¹

NOTE: Transects T1, T5, T6, T8, T14, T15, T17 and T18 only assessed under Scenario 1

¹ Natural England, 2019.

Project:	Report:
Norfolk Boreas	Environmental Statement

Title:
Transects in designated ecological sites
(Map 2 of 15)

Figure: 26.5	Drawing No: PB5640-006-026-005				
Revision:	Date:	Drawn:	Checked:	Size:	Scale:
03	26/02/2019	JT	CD	A3	1:10,000
02	25/02/2019	JT	CD	A3	1:10,000

Co-ordinate system: British National Grid EPSG: 27700

VATTENFALL

Royal HaskoningDHV
Enhancing Society Together

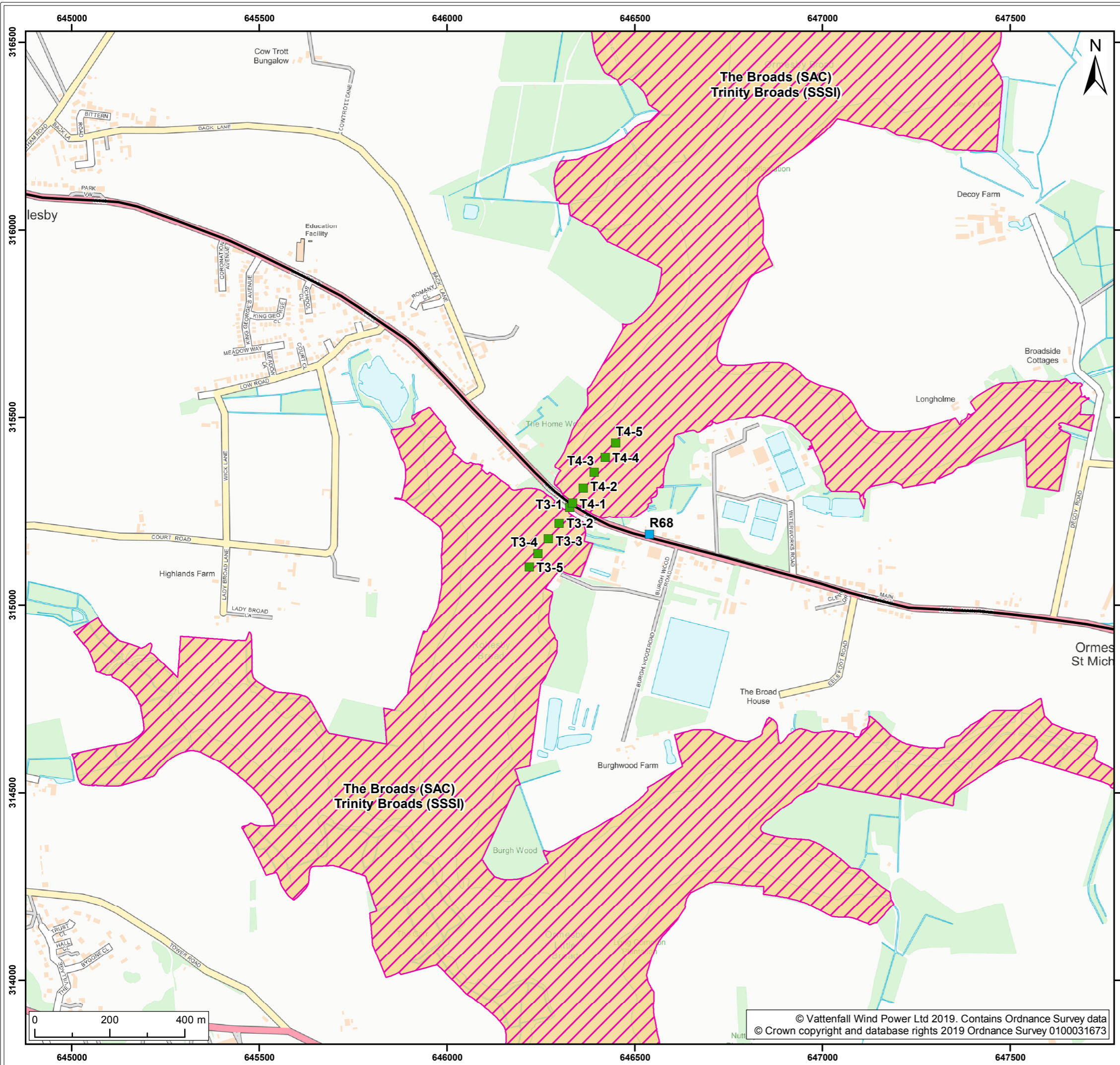

- Legend:
- Road links
 - Ecological receptor
 - Human receptor
 - Special Area of Conservation (SAC)¹
 - Site of Special Scientific Interest (SSSI)¹

NOTE: Transects T1, T5, T6, T8, T14, T15, T17 and T18 only assessed under Scenario 1

¹ Natural England, 2019.

Project:	Report:
Norfolk Boreas	Environmental Statement

Title:
Transects in designated ecological sites
(Map 3 of 15)

Figure: 26.5	Drawing No: PB5640-006-026-005				
Revision:	Date:	Drawn:	Checked:	Size:	Scale:
03	26/02/2019	JT	CD	A3	1:10,000
02	25/02/2019	JT	CD	A3	1:10,000

Co-ordinate system: British National Grid EPSG: 27700



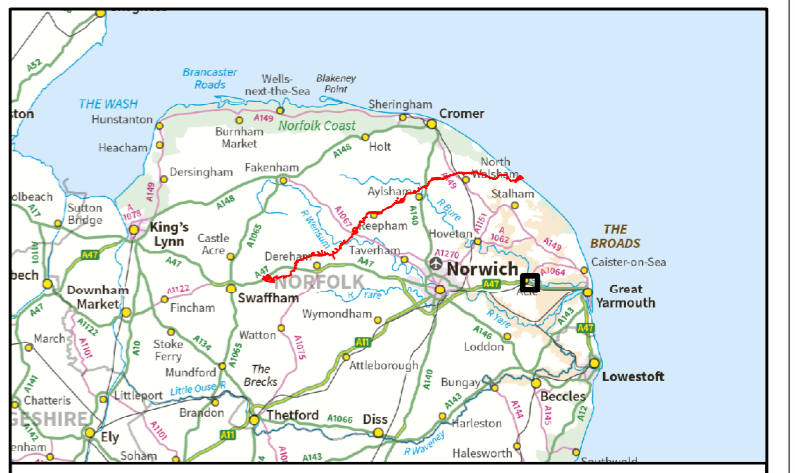
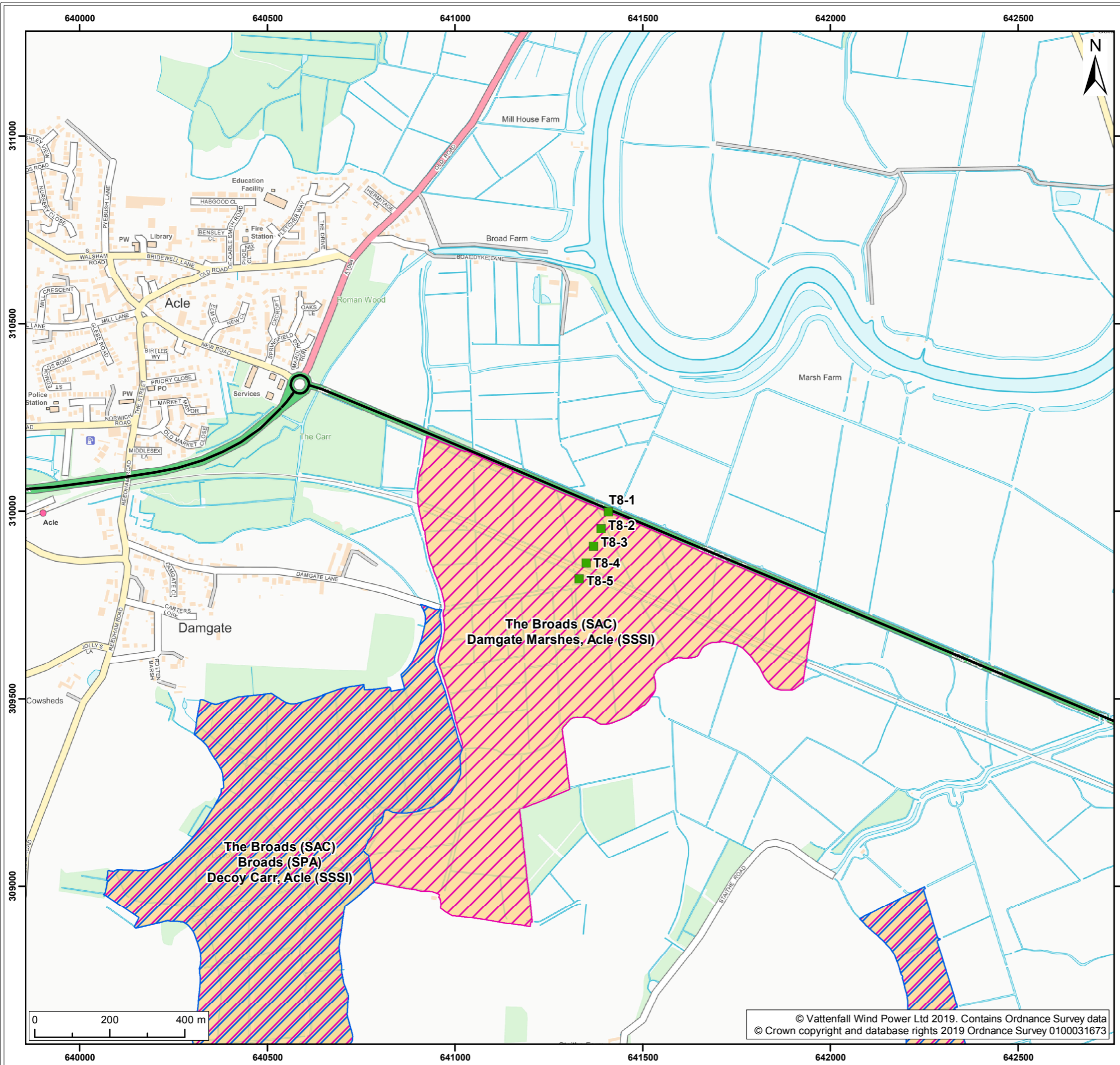

- Legend:**
- Road links
 - Ecological receptor
 - Special Area of Conservation (SAC)¹
 - Special Protection Area (SPA)¹
 - Site of Special Scientific Interest (SSSI)¹

NOTE: Transects T1, T5, T6, T8, T14, T15, T17 and T18 only assessed under Scenario 1

¹ Natural England, 2019.

Project:	Report:
Norfolk Boreas	Environmental Statement

Title:
Transects in designated ecological sites
(Map 4 of 15)

Figure: 26.5	Drawing No: PB5640-006-026-005				
Revision:	Date:	Drawn:	Checked:	Size:	Scale:
03	26/02/2019	JT	CD	A3	1:10,000
02	25/02/2019	JT	CD	A3	1:10,000

Co-ordinate system: British National Grid EPSG: 27700

VATTENFALL

Royal HaskoningDHV
Enhancing Society Together

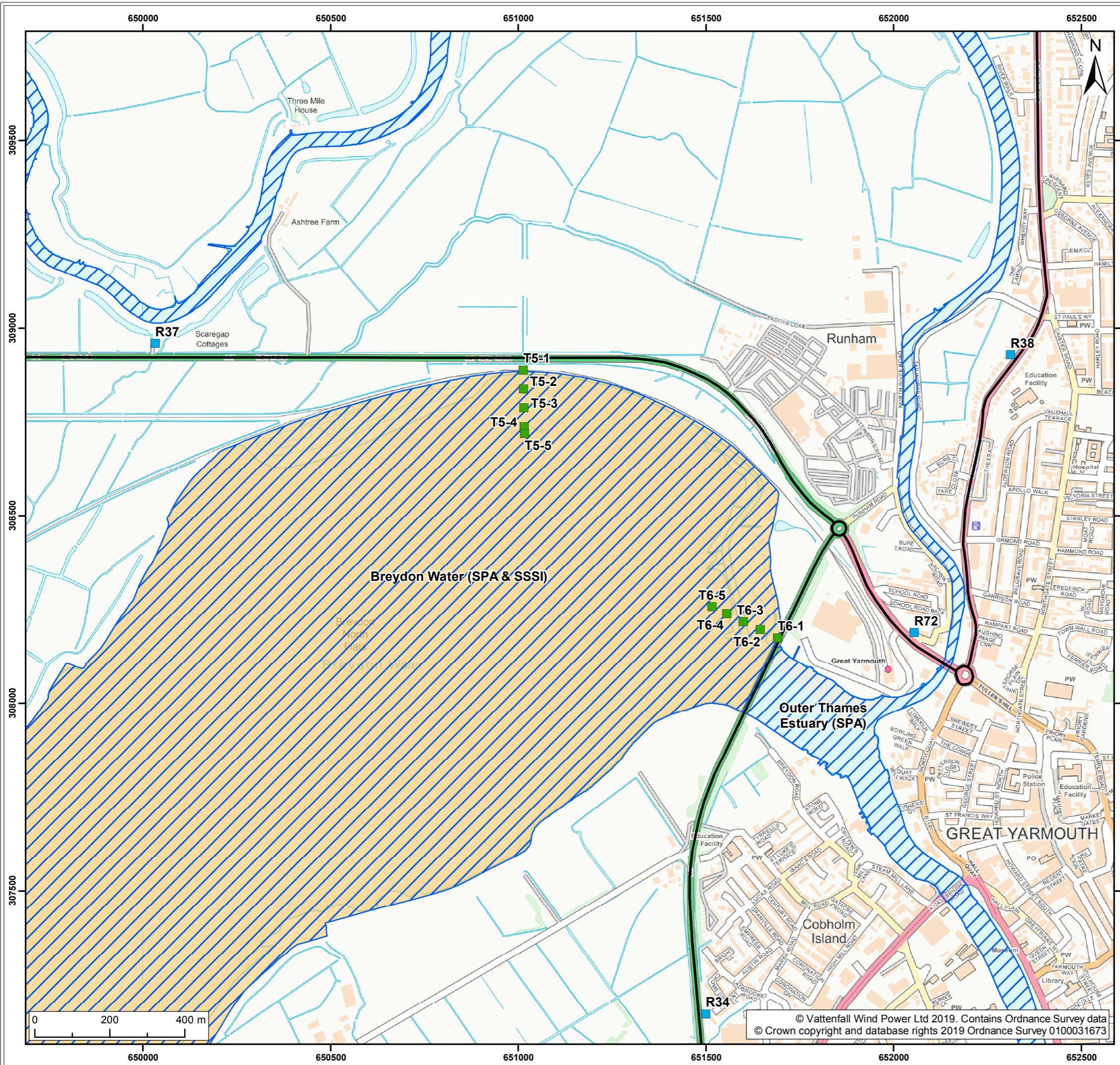

- Legend:**
- Road links
 - Ecological receptor
 - Human receptor
 - Special Protection Area (SPA)¹
 - Site of Special Scientific Interest (SSSI)¹

NOTE: Transects T1, T5, T6, T8, T14, T15, T17 and T18 only assessed under Scenario 1

¹ Natural England, 2019.

Project: Norfolk Boreas	Report: Environmental Statement
-----------------------------------	---

Title:
Transects in designated ecological sites
(Map 5 of 15)

Figure: 26.5		Drawing No: PB5640-006-026-005			
Revision:	Date:	Drawn:	Checked:	Size:	Scale:
03	26/02/2019	JT	CD	A3	1:10,000
02	25/02/2019	JT	CD	A3	1:10,000

Co-ordinate system: British National Grid **EPSG:** 27700

VATTENFALL

Royal HaskoningDHV
Enhancing Society Together

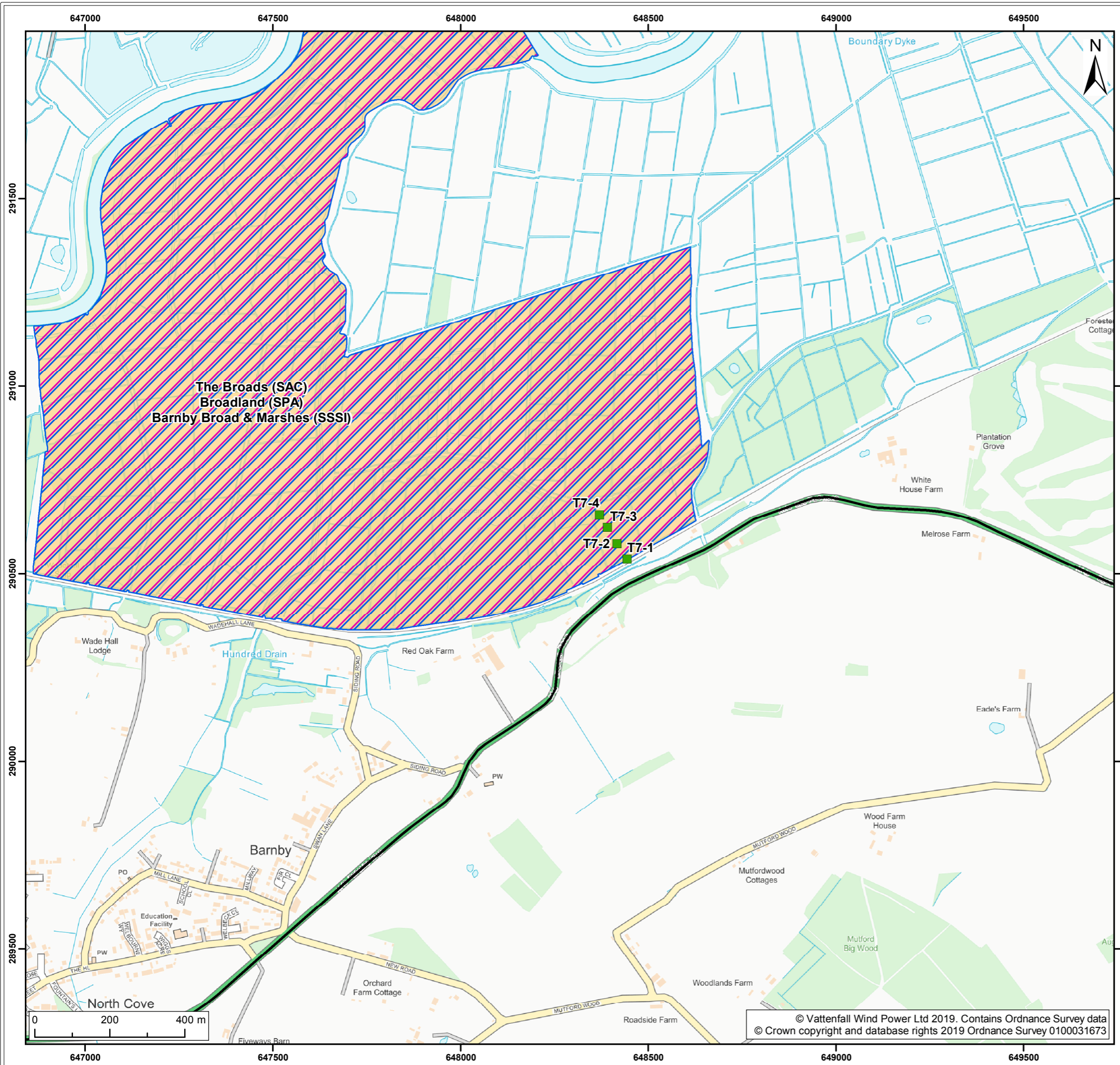

- Legend:
- Ecological receptor
 - Special Area of Conservation (SAC)¹
 - Special Protection Area (SPA)¹
 - Site of Special Scientific Interest (SSSI)¹

NOTE: Transects T1, T5, T6, T8, T14, T15, T17 and T18 only assessed under Scenario 1

¹ Natural England, 2019.

Project: Norfolk Boreas	Report: Environmental Statement
----------------------------	------------------------------------

Title:
Transects in designated ecological sites
(Map 6 of 15)

Figure: 26.5		Drawing No: PB5640-006-026-005			
Revision:	Date:	Drawn:	Checked:	Size:	Scale:
03	26/02/2019	JT	CD	A3	1:10,000
02	25/02/2019	JT	CD	A3	1:10,000

Co-ordinate system: British National Grid EPSG: 27700

VATTENFALL

Royal HaskoningDHV
Enhancing Society Together

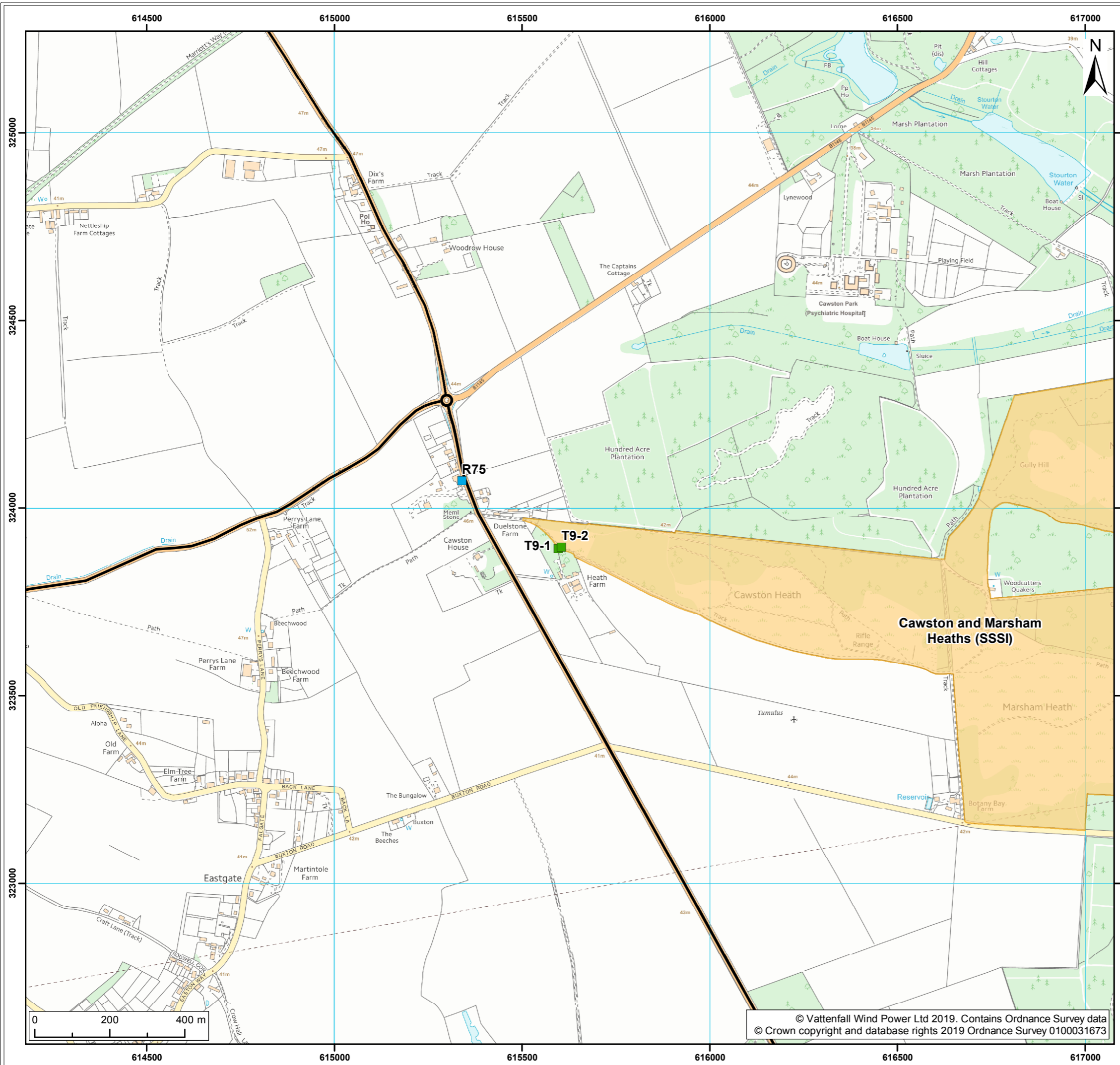

Legend:

- Road links
- Ecological receptor
- Human receptor
- Site of Special Scientific Interest (SSSI)¹

NOTE: Transects T1, T5, T6, T8, T14, T15, T17 and T18 only assessed under Scenario 1

¹ Natural England, 2019.

Project:	Report:
Norfolk Boreas	Environmental Statement

Title:
Transects in designated ecological sites
(Map 7 of 15)

Figure: 26.5	Drawing No: PB5640-006-026-005				
Revision:	Date:	Drawn:	Checked:	Size:	Scale:
03	26/02/2019	JT	CD	A3	1:10,000
02	25/02/2019	JT	CD	A3	1:10,000

Co-ordinate system: British National Grid EPSG: 27700

VATTENFALL

Royal HaskoningDHV
Enhancing Society Together

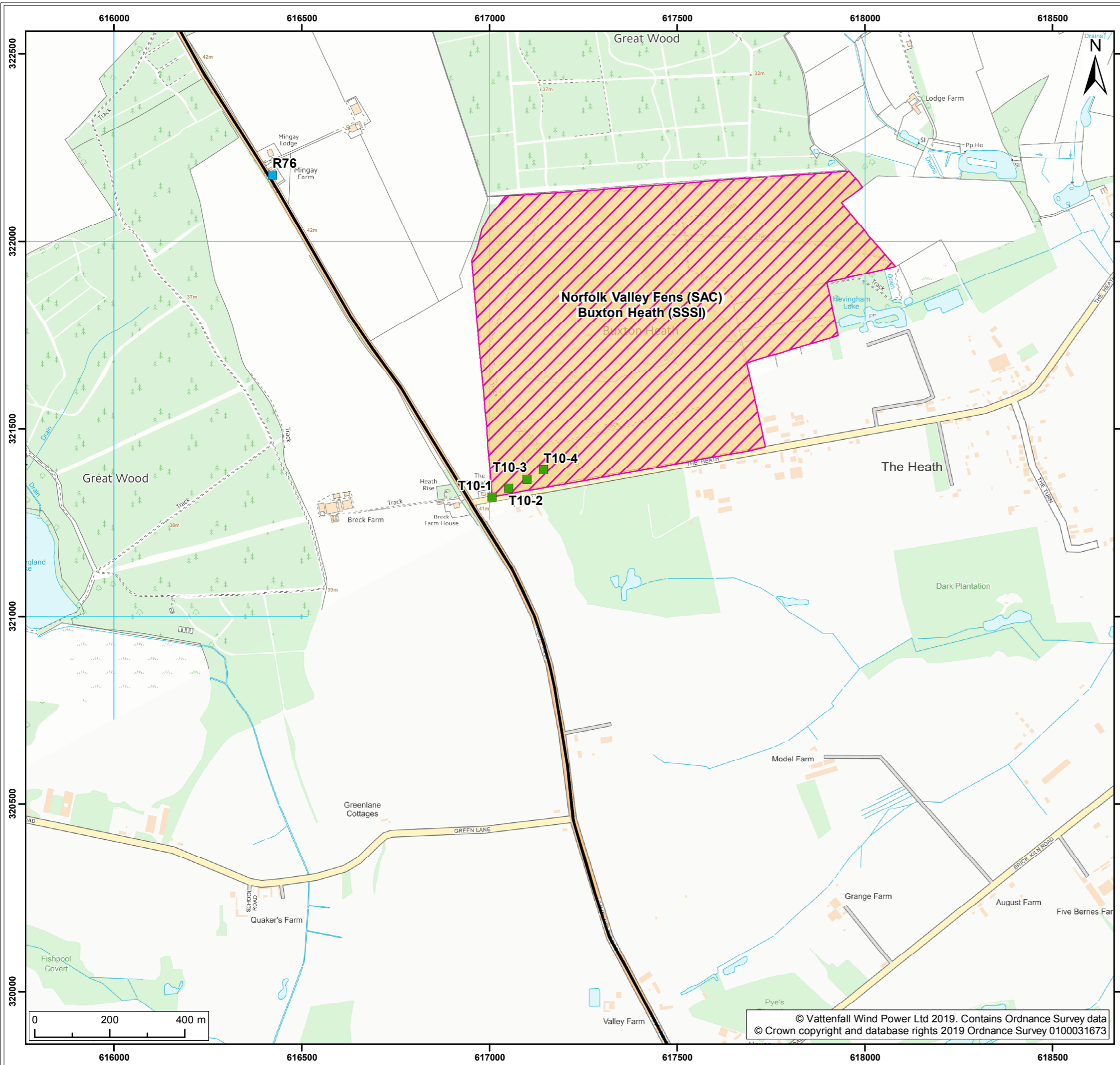

Legend:

- Road links
- Ecological receptor
- Human receptor
- Special Area of Conservation (SAC)¹
- Site of Special Scientific Interest (SSSI)¹

NOTE: Transects T1, T5, T6, T8, T14, T15, T17 and T18 only assessed under Scenario 1

¹ Natural England, 2019.

Project:	Report:
Norfolk Boreas	Environmental Statement

Title:
Transects in designated ecological sites
(Map 8 of 15)

Figure: 26.5	Drawing No: PB5640-006-026-005				
Revision:	Date:	Drawn:	Checked:	Size:	Scale:
03	26/02/2019	JT	CD	A3	1:10,000
02	25/02/2019	JT	CD	A3	1:10,000

Co-ordinate system: British National Grid EPSG: 27700

VATTENFALL

Royal HaskoningDHV
Enhancing Society Together

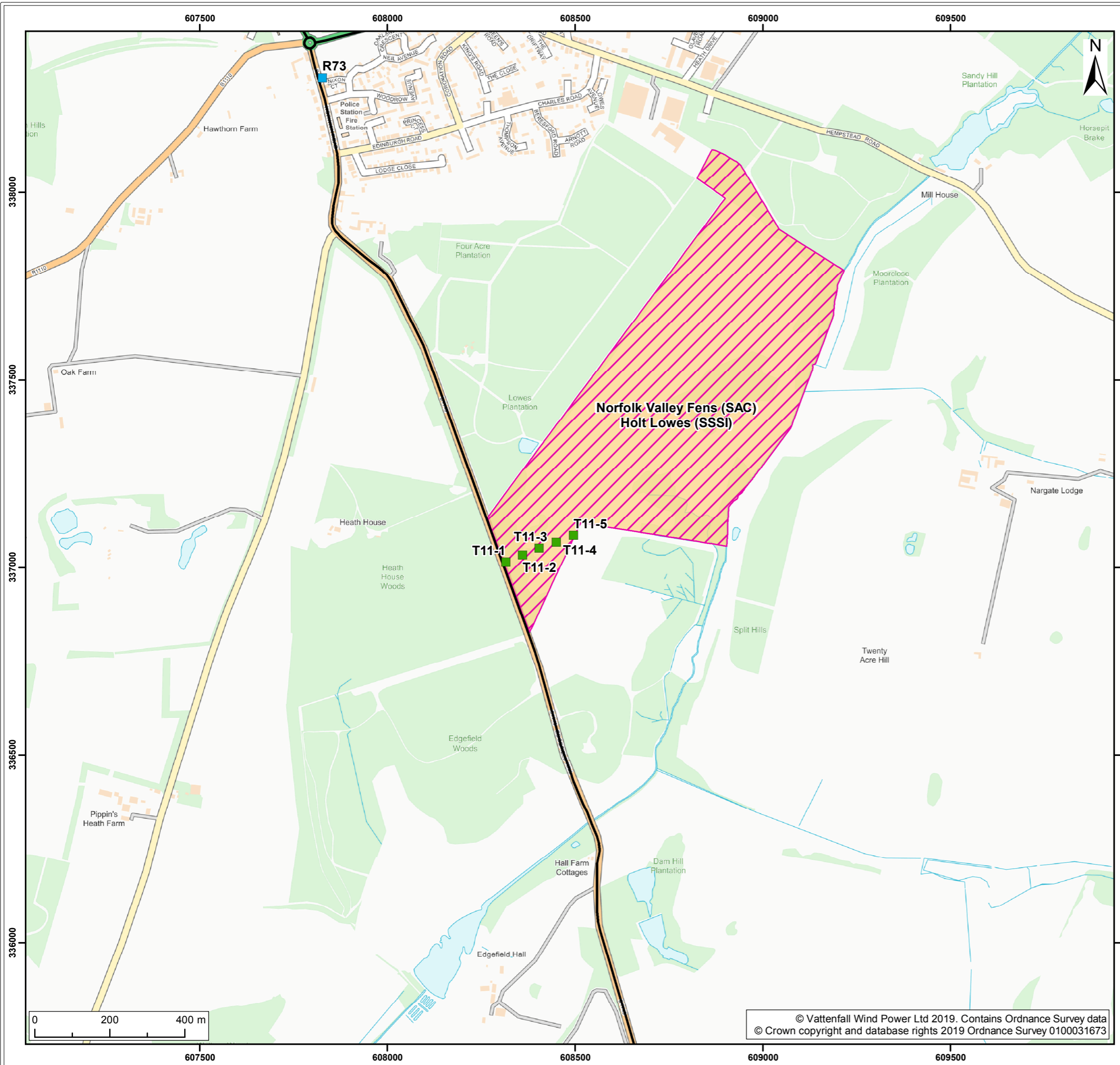

- Legend:
- Road links
 - Ecological receptor
 - Human receptor
 - Special Area of Conservation (SAC)¹
 - Site of Special Scientific Interest (SSSI)¹

NOTE: Transects T1, T5, T6, T8, T14, T15, T17 and T18 only assessed under Scenario 1

¹ Natural England, 2019.

Project:	Report:
Norfolk Boreas	Environmental Statement

Title:
Transects in designated ecological sites
(Map 9 of 15)

Figure: 26.5	Drawing No: PB5640-006-026-005				
Revision:	Date:	Drawn:	Checked:	Size:	Scale:
03	26/02/2019	JT	CD	A3	1:10,000
02	25/02/2019	JT	CD	A3	1:10,000

Co-ordinate system: British National Grid EPSG: 27700



© Vattenfall Wind Power Ltd 2019. Contains Ordnance Survey data
© Crown copyright and database rights 2019 Ordnance Survey 0100031673

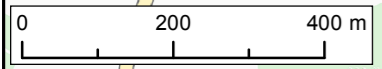

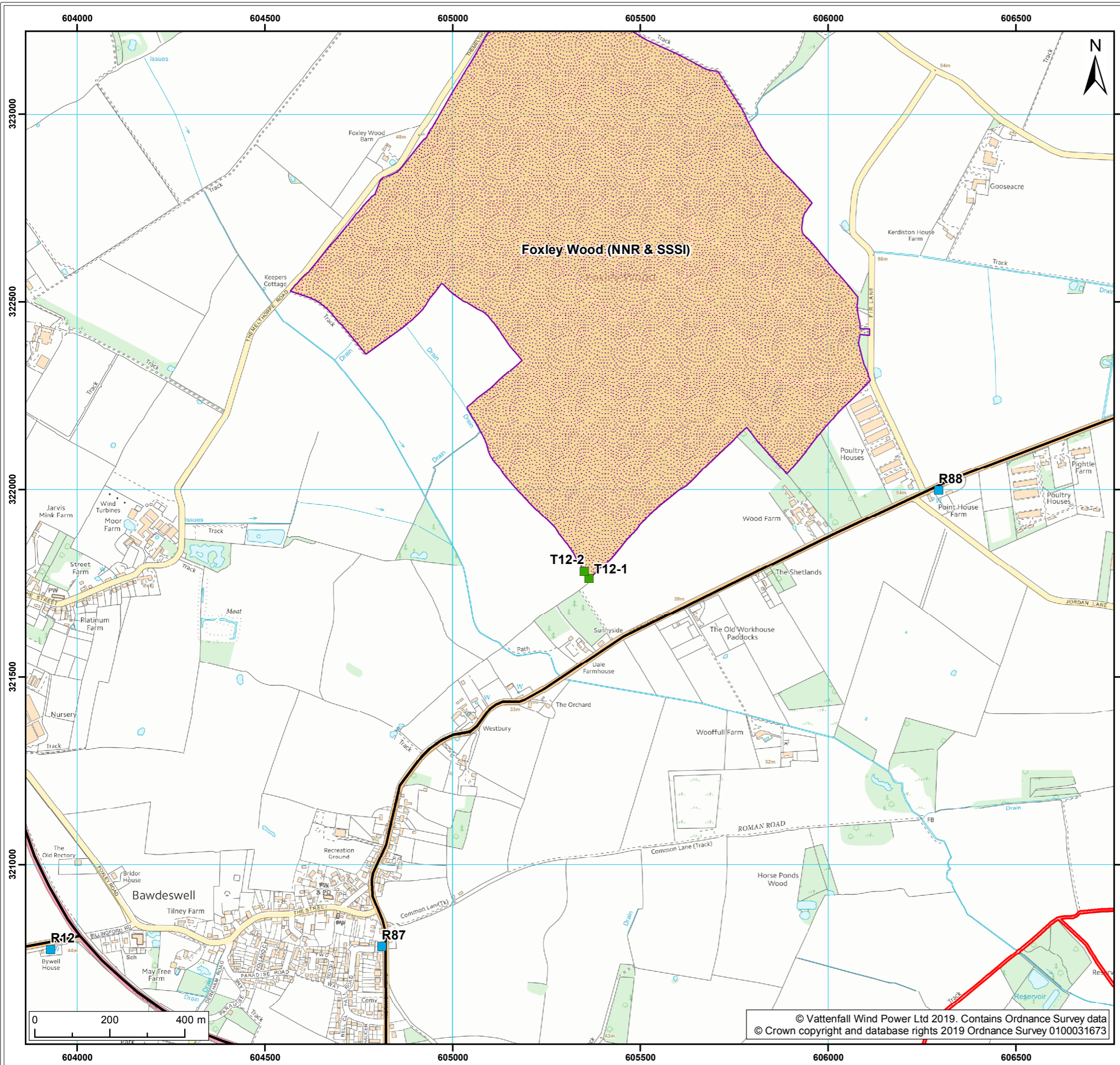

Legend:

- Norfolk Boreas onshore red line boundary
- Road links
- Ecological receptor
- Human receptor
- National Nature Reserve (NNR)¹
- Site of Special Scientific Interest (SSSI)¹

NOTE: Transects T1, T5, T6, T8, T14, T15, T17 and T18 only assessed under Scenario 1

¹ Natural England, 2019.

Project: Norfolk Boreas	Report: Environmental Statement
-----------------------------------	---

Title:
**Transects in designated ecological sites
(Map 10 of 15)**

Figure: 26.5	Drawing No: PB5640-006-026-005				
Revision:	Date:	Drawn:	Checked:	Size:	Scale:
03	26/02/2019	JT	CD	A3	1:10,000
02	25/02/2019	JT	CD	A3	1:10,000

Co-ordinate system: British National Grid EPSG: 27700

VATTENFALL

Royal HaskoningDHV
Enhancing Society Together

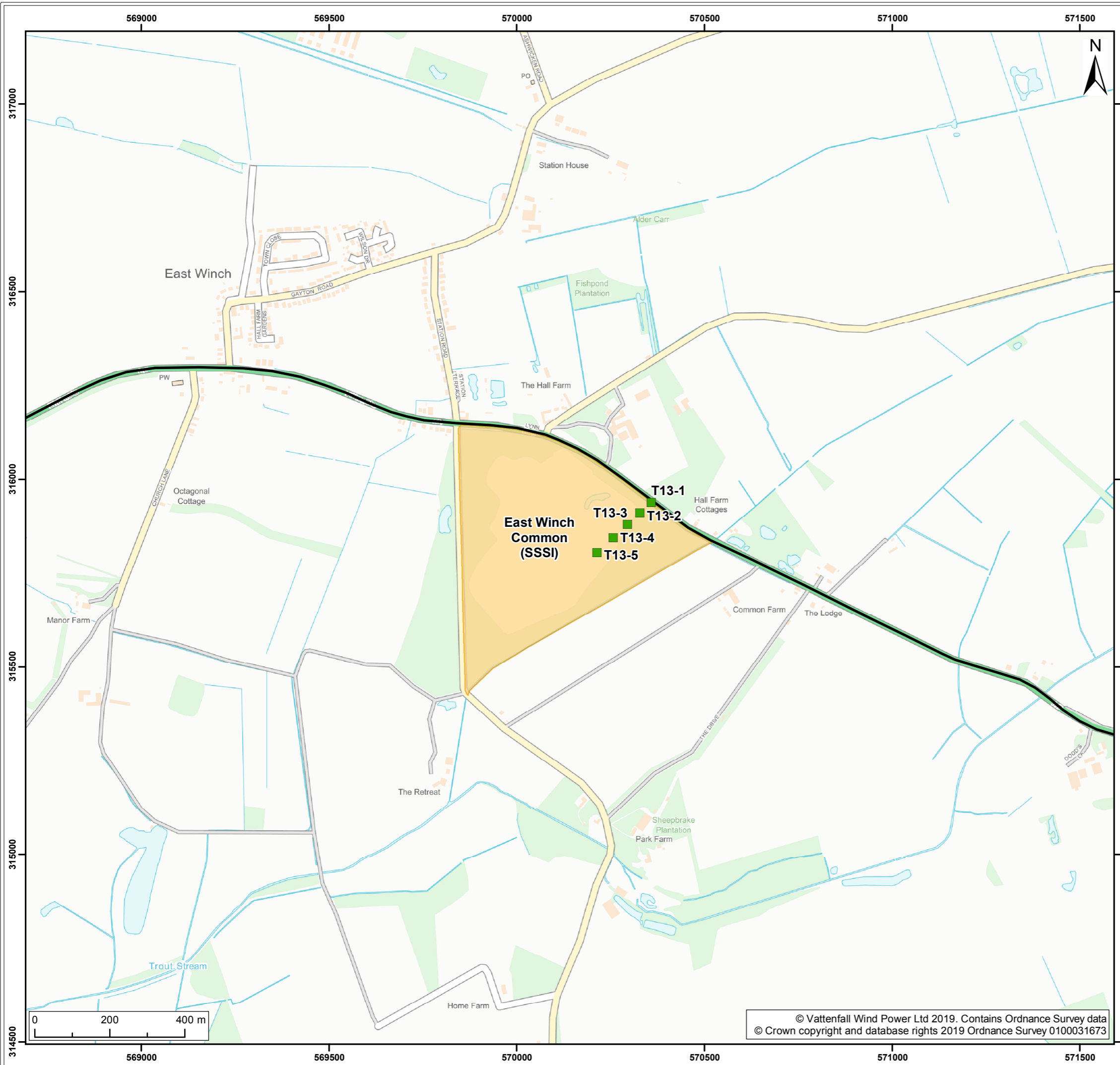

Legend:

- Road links
- Ecological receptor
- Site of Special Scientific Interest (SSSI)¹

NOTE: Transects T1, T5, T6, T8, T14, T15, T17 and T18 only assessed under Scenario 1

¹ Natural England, 2019.

Project: Norfolk Boreas	Report: Environmental Statement
-----------------------------------	---

Title:
**Transects in designated ecological sites
(Map 11 of 15)**

Figure: 26.5 Drawing No: PB5640-006-026-005

Revision:	Date:	Drawn:	Checked:	Size:	Scale:
03	26/02/2019	JT	CD	A3	1:10,000
02	25/02/2019	JT	CD	A3	1:10,000

Co-ordinate system: British National Grid EPSG: 27700

VATTENFALL

Royal HaskoningDHV
Enhancing Society Together

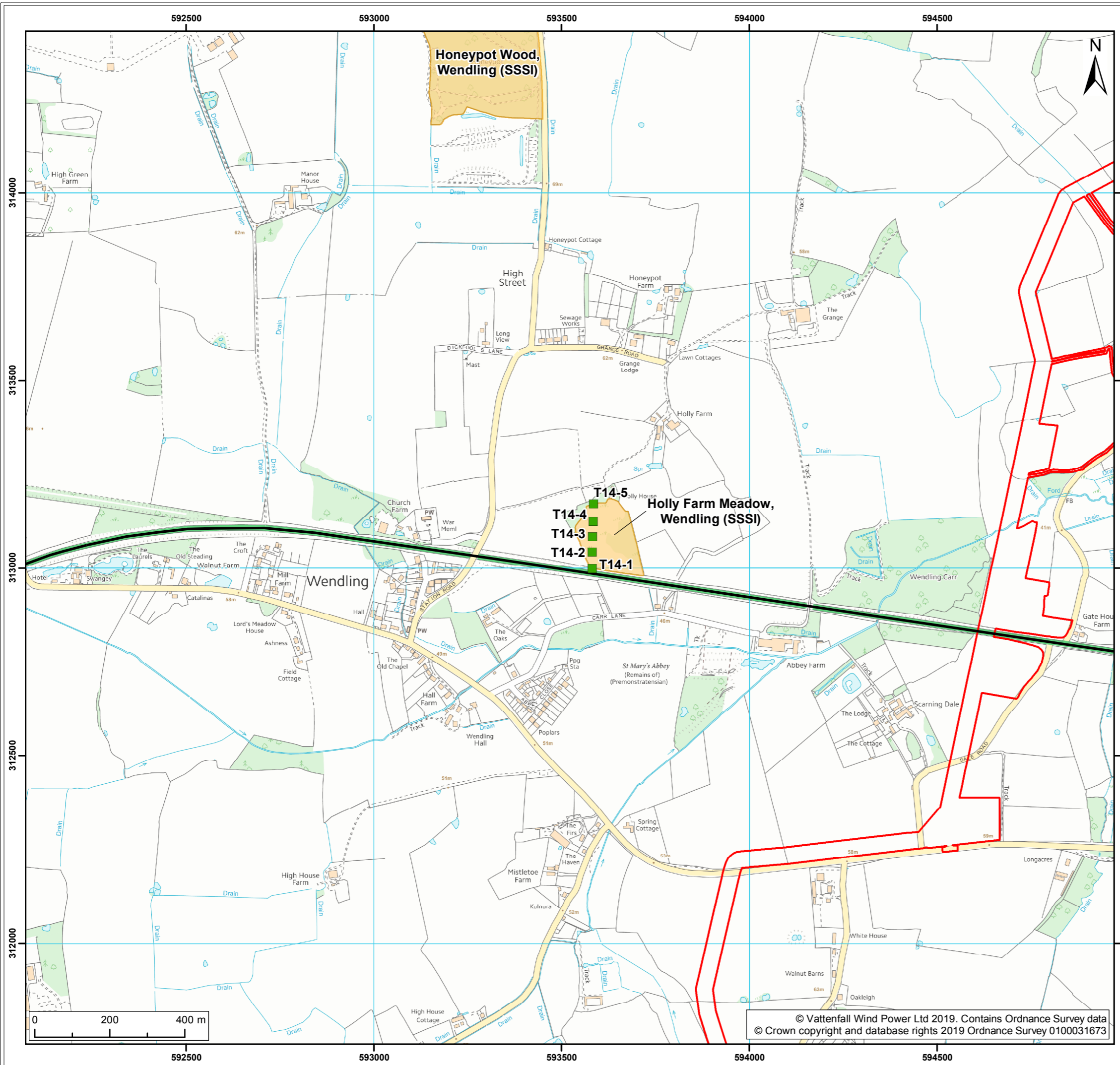

- Legend:
- Norfolk Boreas onshore red line boundary
 - Road links
 - Ecological receptor
 - Site of Special Scientific Interest (SSSI)¹

NOTE: Transects T1, T5, T6, T8, T14, T15, T17 and T18 only assessed under Scenario 1

¹ Natural England, 2019.

Project: Norfolk Boreas	Report: Environmental Statement
-----------------------------------	---

Title:
Transects in designated ecological sites (Map 12 of 15)

Figure: 26.5	Drawing No: PB5640-006-026-005				
Revision:	Date:	Drawn:	Checked:	Size:	Scale:
03	26/02/2019	JT	CD	A3	1:10,000
02	25/02/2019	JT	CD	A3	1:10,000

Co-ordinate system: British National Grid EPSG: 27700

VATTENFALL

Royal HaskoningDHV
Enhancing Society Together

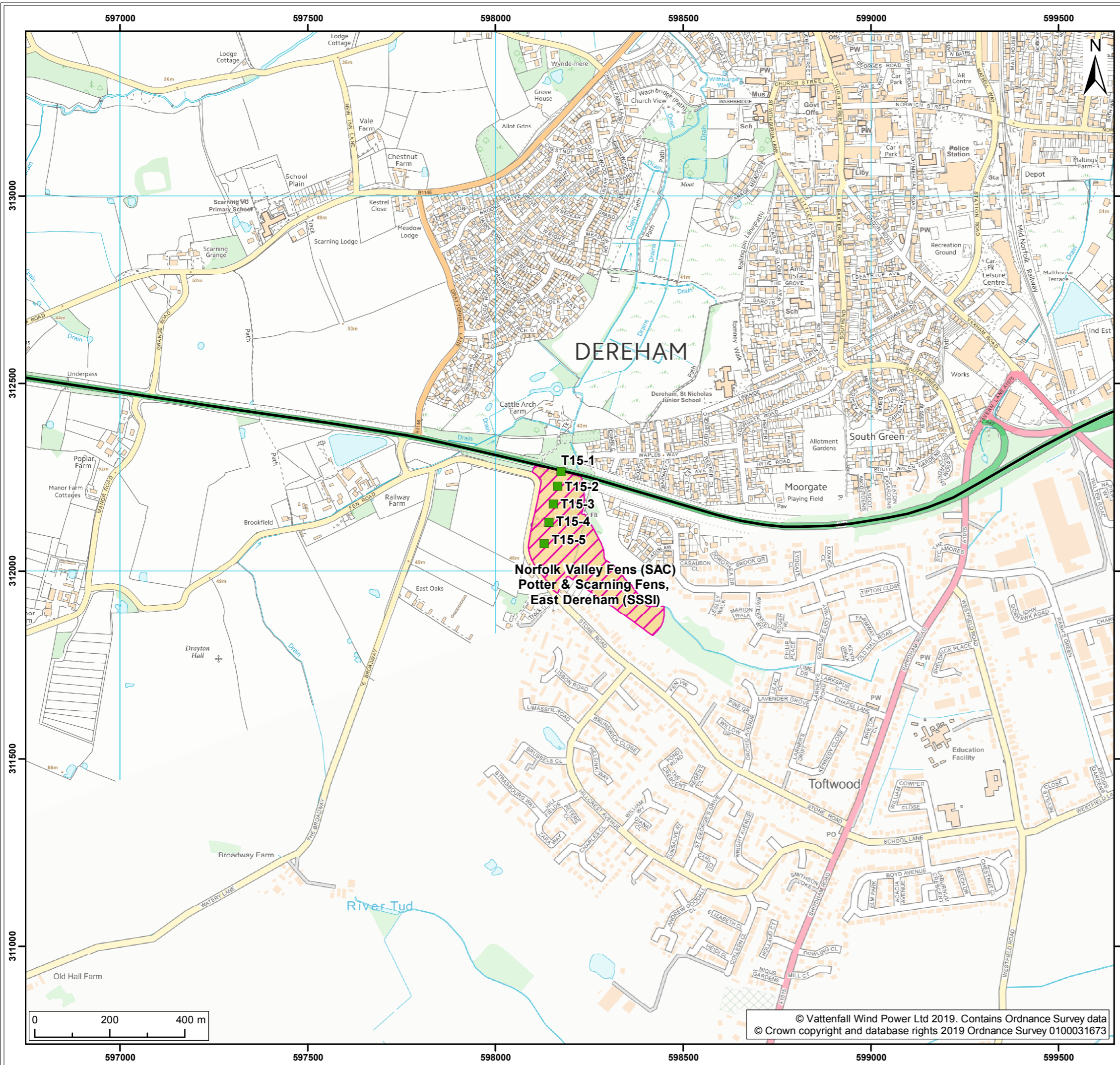

- Legend:
- Road links
 - Ecological receptor
 - Special Area of Conservation (SAC)¹
 - Site of Special Scientific Interest (SSSI)¹

NOTE: Transects T1, T5, T6, T8, T14, T15, T17 and T18 only assessed under Scenario 1

¹ Natural England, 2019.

Project:	Report:
Norfolk Boreas	Environmental Statement

Title:
Transects in designated ecological sites
(Map 13 of 15)

Figure: 26.5	Drawing No: PB5640-006-026-005				
Revision:	Date:	Drawn:	Checked:	Size:	Scale:
03	26/02/2019	JT	CD	A3	1:10,000
02	25/02/2019	JT	CD	A3	1:10,000

Co-ordinate system: British National Grid EPSG: 27700

VATTENFALL

Royal HaskoningDHV
Enhancing Society Together

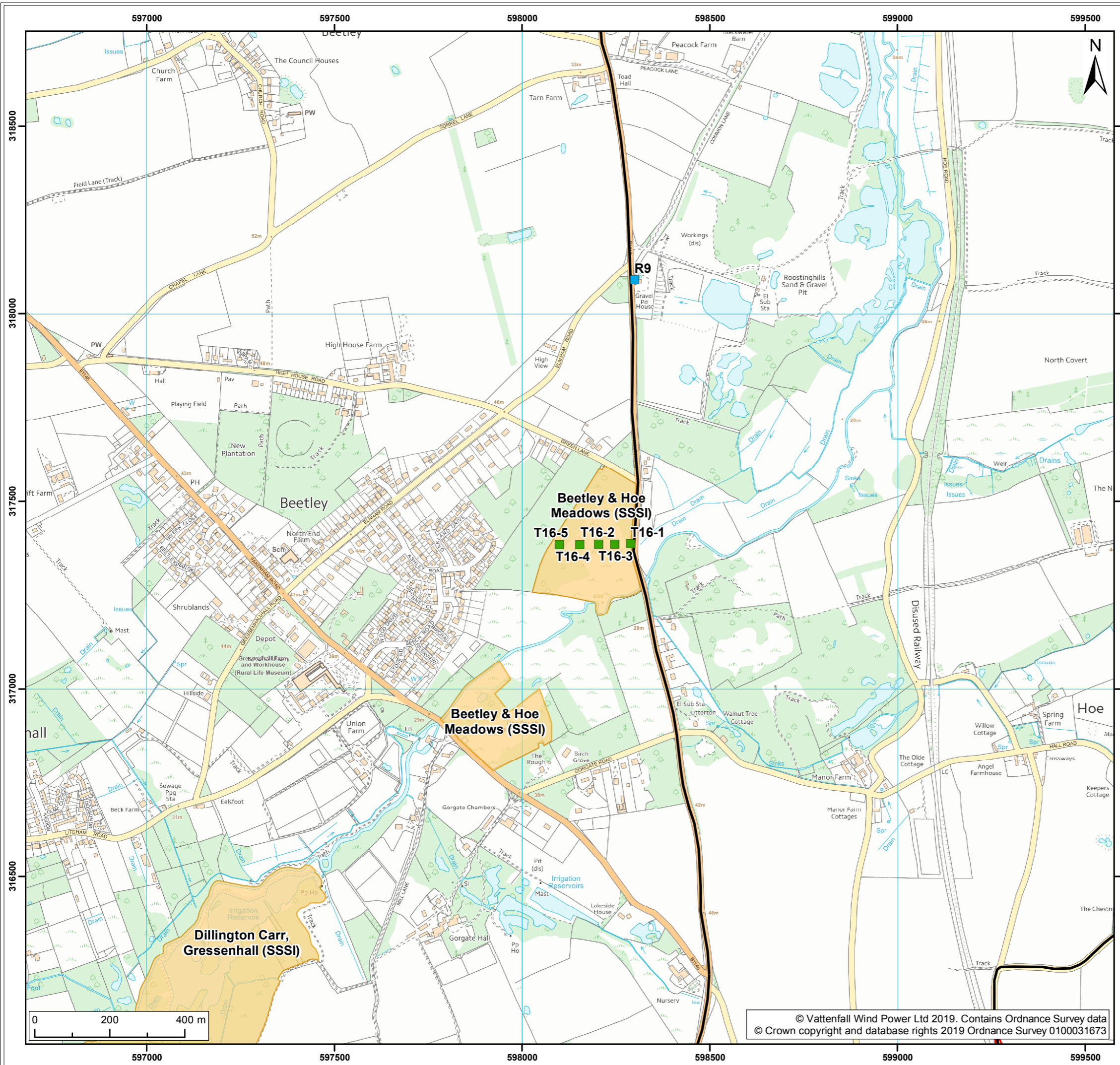

- Legend:
- Norfolk Boreas onshore red line boundary
 - Road links
 - Ecological receptor
 - Human receptor
 - Site of Special Scientific Interest (SSSI)¹

NOTE: Transects T1, T5, T6, T8, T14, T15, T17 and T18 only assessed under Scenario 1

¹ Natural England, 2019.

Project: Norfolk Boreas	Report: Environmental Statement
-----------------------------------	---

Title:
**Transects in designated ecological sites
(Map 14 of 15)**

Figure: 26.5		Drawing No: PB5640-006-026-005			
Revision:	Date:	Drawn:	Checked:	Size:	Scale:
03	26/02/2019	JT	CD	A3	1:10,000
02	25/02/2019	JT	CD	A3	1:10,000

Co-ordinate system: British National Grid EPSG: 27700



© Vattenfall Wind Power Ltd 2019. Contains Ordnance Survey data
© Crown copyright and database rights 2019 Ordnance Survey 0100031673

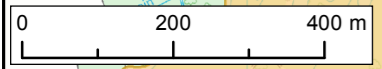

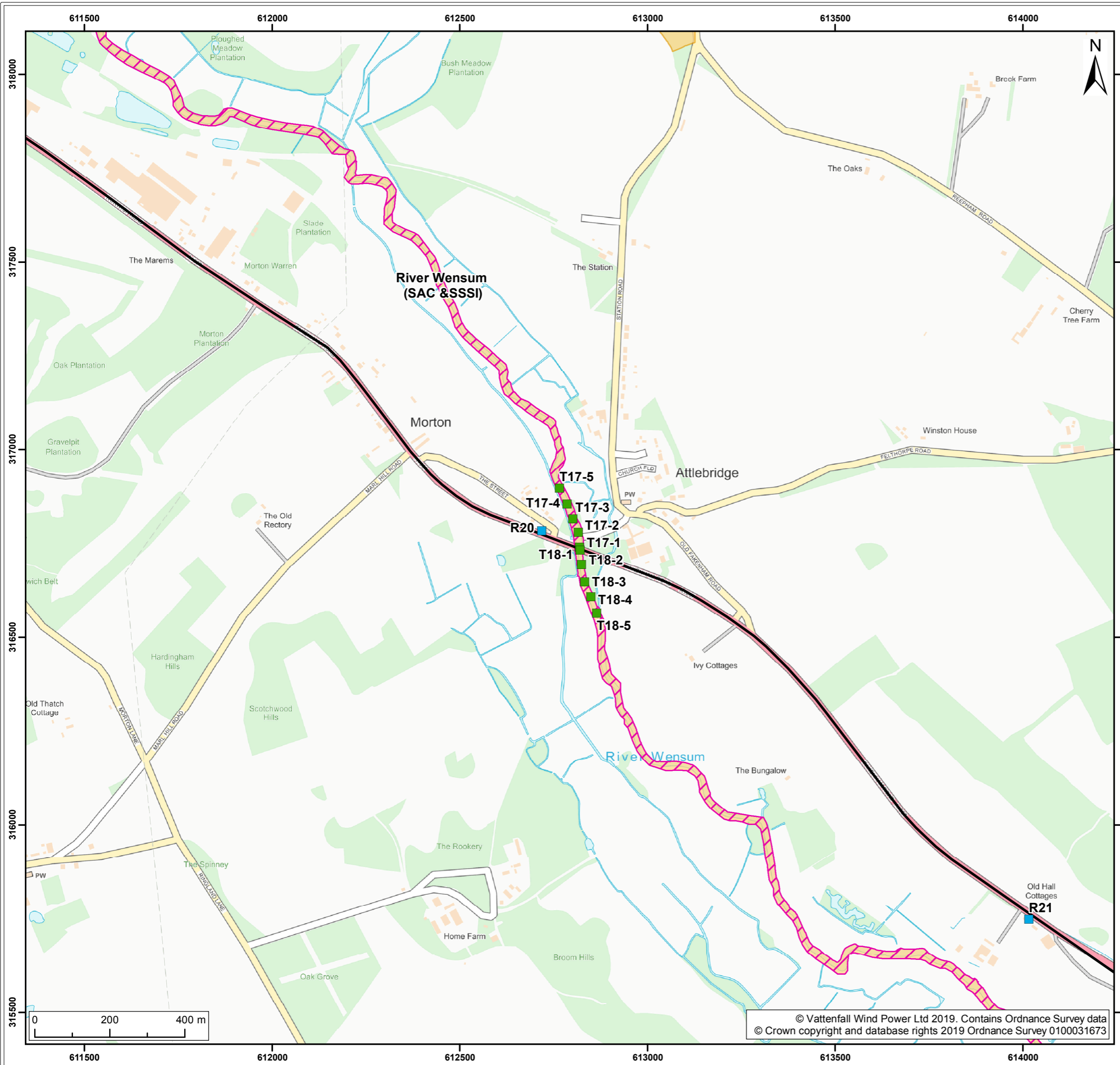

- Legend:**
- Road links
 - Ecological receptor
 - Human receptor
 - Special Area of Conservation (SAC)¹
 - Site of Special Scientific Interest (SSSI)¹

NOTE: Transects T1, T5, T6, T8, T14, T15, T17 and T18 only assessed under Scenario 1

¹ Natural England, 2019.

Project:	Report:
Norfolk Boreas	Environmental Statement

Title:

Transects in designated ecological sites
(Map 15 of 15)

Figure: 26.5	Drawing No: PB5640-006-026-005				
Revision:	Date:	Drawn:	Checked:	Size:	Scale:
03	26/02/2019	JT	CD	A3	1:10,000
02	25/02/2019	JT	CD	A3	1:10,000

Co-ordinate system: British National Grid EPSG: 27700

VATTENFALL

Royal HaskoningDHV
Enhancing Society Together